GREY EAGLE COTTILIONS,

ARRANGED FOR THE

Piano Forte.

& Dedicated to

The Misses Chalcrop.

BY

Wm. C. PETERS.

NEW YORK Published by FIRTH HALL & POND 239 Broadway.
And 1 Franklin Sq.

GREY EAGLE. SCOTCH AIR.

No. 1.

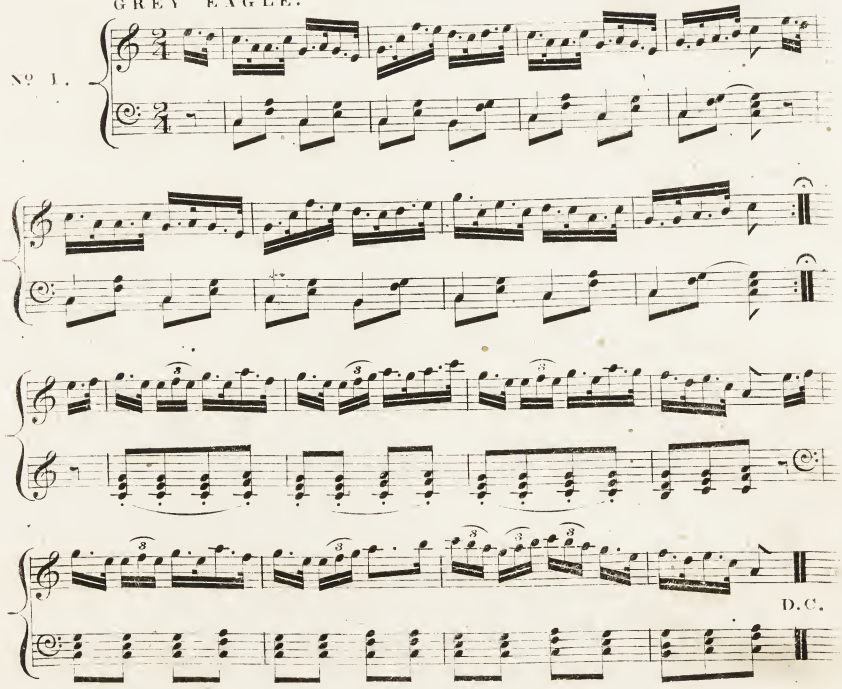

Entered according to Act of Congress in the year 1840 by Hewitt & Jaques in the Clerks Office of the District Court of the Southern District of New York

WAGNER. VIRGINIA REEL.

No 2.

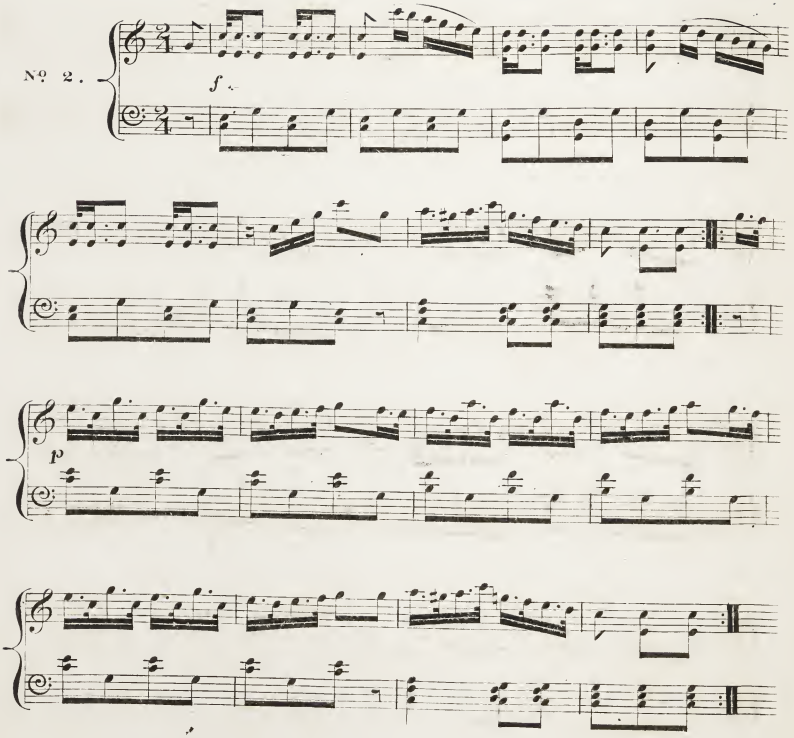

OAKLAND COTILLION. KENTUCKY AIR.

No 3.

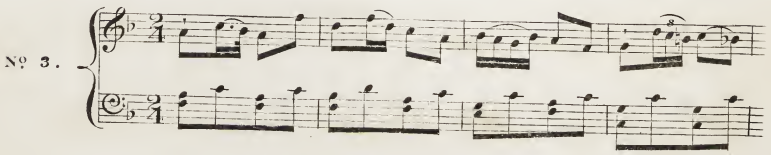

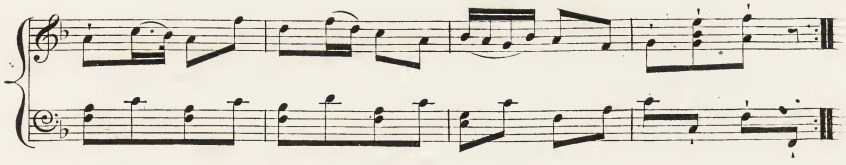

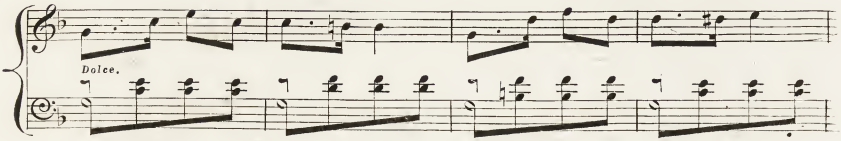

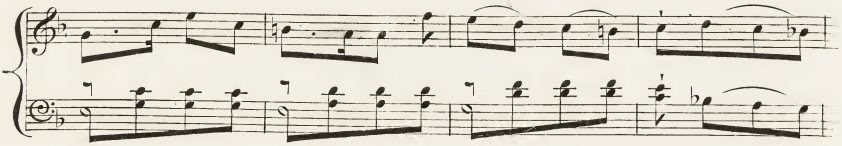

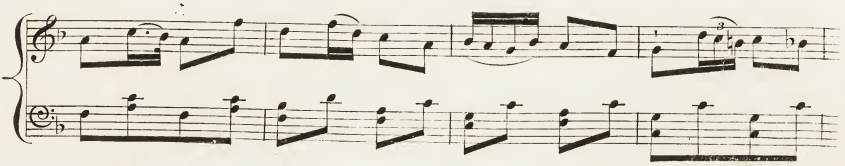

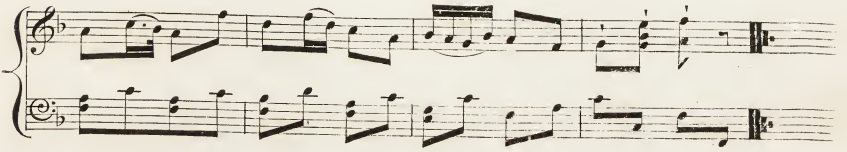

G. W. Quador Engr.